



18 de abril de 2024 / Número 15

8 de abril - 14 de abril

Sistema de Supervisión en Tokio, Japón

Enfermedades infecciosas que todos los médicos deben informar

Los médicos deben informar de la incidencia de estas enfermedades a los centros de salud. Los centros de salud informan de los casos individuales al Centro de Supervisión de Enfermedades Infecciosas Metropolitano de Tokio.

Enfermedades infecciosas que deben ser informadas por las instituciones médicas designadas
Los puntos de consulta médica designados y los hospitales informan del número de pacientes visitando sus instalaciones cada semana a los centro de salud. El centro de salud informa del número de pacientes al Centro de Supervisión de Enfermedades Infecciosas Metropolitano de Tokio. Hay aproximadamente 500 puntos de consulta médica designados y hospitales en Tokio.

Instituto Metropolitano de Tokio de Salud Pública

TEL:81-3-3363-3213 FAX:81-3-5332-7365

e-mail:tmiph@section.metro.tokyo.jp

URL:idsc.tmiph.metro.tokyo.lg.jp/

Número de pacientes con enfermedades que todos los médicos deben informar

| Categoría | Enfermedades | Diseases | Tokio | | | | | Japón | |
|---|---|--|-----------|-----------|-----------|-----------|---------------------|-----------|---------------------|
| | | | Semana 12 | Semana 13 | Semana 14 | Semana 15 | Acumulativo de 2024 | Semana 15 | Acumulativo de 2024 |
| I | Fiebre hemorrágica del ébola | Ebola hemorrhagic fever | | | | | | | |
| | Fiebre hemorrágica de Crimea-Congo | Crimean-Congo hemorrhagic fever | | | | | | | |
| | Viruela | Smallpox | | | | | | | |
| | Fiebre hemorrágica viral sudamericana | South American hemorrhagic fever | | | | | | | |
| | Peste | Plague | | | | | | | |
| | Fiebre hemorrágica de Marburgo | Marburg disease | | | | | | | |
| | Fiebre de Lassa | Lassa fever | | | | | | | |
| II | Poliomielitis aguda | Acute poliomyelitis | | | | | | | |
| | Tuberculosis | Tuberculosis | 41 | 49 | 37 | 45 | 551 | 249 | 3,973 |
| | Difteria | Diphtheria | | | | | | | |
| | Síndrome respiratorio agudo y grave (SARS) | Severe Acute Respiratory Syndrome(SARS) | | | | | | | |
| | Síndrome respiratorio de oriente medio (MERS) | Middle East Respiratory Syndrome (MERS) | | | | | | | |
| | Gripe aviar H5N1 | Avian influenza H5N1 | | | | | | | |
| | Gripe aviar H7N9 | Avian influenza H7N9 | | | | | | | |
| III | Cólera | Cholera | | | | | | | |
| | Shigelosis | Shigellosis | | | | 1 | 3 | 2 | 14 |
| | Escherichia coli enterohemorrágica | Enterohemorrhagic Escherichia coli infection | 4 | 3 | | 5 | 36 | 24 | 363 |
| | Fiebre tifoidea | Typhoid fever | | | | | 1 | | 9 |
| | Fiebre paratifoidea | Paratyphoid fever | | | 1 | | 2 | | 2 |
| IV | Hepatitis E | Hepatitis E | 2 | 1 | 2 | 4 | 41 | 12 | 155 |
| | Fiebre del Nilo Occidental | West Nile fever | | | | | | | |
| | Hepatitis A | Hepatitis A | | | 1 | | 4 | 2 | 28 |
| | Echinococcosis | Echinococcosis | | | | | | | 2 |
| | Mpox | Mpox | | | | 1 | 10 | 1 | 12 |
| | Fiebre amarilla | Yellow fever | | | | | | | |
| | Psitacosis | Psittacosis | | | | | | | |
| | Fiebre hemorrágica de Omsk | Omsk hemorrhagic fever | | | | | | | |
| | Fiebre reincidente | Relapsing fever | | | | | | | 1 |
| | Enfermedad de la selva de Kyasanur | Kyasanur forest disease | | | | | | | |
| | Fiebre Q | Q fever | | | | | | | 6 |
| | Rabia | Rabies | | | | | | | |
| | Coccidioidomicosis | Coccidioidomycosis | | | | | | | |
| | Virus del Zika | Zika virus infection | | | | | | | |
| | Fiebre Severa con Síndrome Trombocitopénico | Severe Fever with Thrombocytopenia Syndrome | | | | | | 3 | 13 |
| | Fiebre hemorrágica con síndrome renal | Hemorrhagic fever with renal syndrome | | | | | | | |
| | Encefalitis equina occidental | Western equine encephalitis | | | | | | | |
| | Encefalitis transmitida por garrapatas | Tick-borne encephalitis | | | | | | | |
| | Ántrax | Anthrax | | | | | | | |
| | Fiebre chikungunya | Chikungunya fever | | | | | | | |
| | Fiebre de los matorrales (Fiebre Tsutsugamushi) | Scrub typhus(Tsutsugamushi disease) | | | | | | 1 | 59 |
| | Dengue | Dengue fever | 1 | 2 | 1 | | 14 | 4 | 47 |
| | Encefalitis equina del este | Eastern equine encephalitis | | | | | | | |
| | Gripe aviar (excluye H5N1 y H7N9) | Avian influenza (excluding H5N1 and H7N9) | | | | | | | |
| | Infección por el virus Nipah | Nipah virus infection | | | | | | | |
| | Fiebre manchada japonesa | Japanese spotted fever | | | | | | 3 | 7 |
| | Encefalitis japonesa | Japanese encephalitis | | | | | | | 1 |
| | Síndrome pulmonar por hantavirus | Hantavirus pulmonary syndrome | | | | | | | |
| | Infección por el virus Herpes B | Herpes B virus infection | | | | | | | |
| | Muermo | Glanders | | | | | | | |
| | Brucelosis | Brucellosis | | | | | | | |
| | Encefalitis equina venezolana | Venezuelan equine encephalitis | | | | | | | |
| Infección por el virus Hendra | Hendra virus infection | | | | | | | | |
| Tifus epidémico | Epidemic typhus | | | | | | | | |
| Botulismo | Botulism | | | | | | | | |
| Malaria | Malaria | | | | 1 | 2 | 2 | 10 | |
| Tularemia | Tularemia | | | | | | | | |
| Enfermedad de Lyme | Lyme disease | | | | | | | | |
| Infección por Lyssavirus | Lyssavirus infection(excluding rabies) | | | | | | | | |
| Fiebre del valle del Rift | Rift valley fever | | | | | | | | |
| Melioidosis | Melioidosis | | | | | | | | |
| Legionelosis | Legionellosis | 2 | 2 | 4 | 6 | 40 | 24 | 469 | |
| Leptospirosis | Leptospirosis | | | | | | | 1 | |
| Fiebre maculosa de las Montañas Rocosas | Rocky mountain spotted fever | | | | | | | | |

| Categoría | Enfermedades | Diseases | Tokio | | | | | Japón | |
|---|---|---|-----------|-----------|-----------|-----------|---------------------|-----------|---------------------|
| | | | Semana 12 | Semana 13 | Semana 14 | Semana 15 | Acumulativo de 2024 | Semana 15 | Acumulativo de 2024 |
| V | Amebiasis | Amebiasis | 4 | 1 | 1 | 1 | 34 | 5 | 149 |
| | Hepatitis viral (excluyendo hepatitis A y E) | Viral hepatitis(excluding hepatitis A and E) | 1 | 2 | 2 | 1 | 12 | 1 | 51 |
| | CRE infection | CRE infection | 3 | 5 | 1 | 2 | 50 | 31 | 512 |
| | Acute Flaccid Paralysis (excluding Acute poliomyelitis) | Acute Flaccid Paralysis (excluding Acute poliomyelitis) | | | | | 1 | 1 | 6 |
| | Encefalitis aguda | Acute encephalitis(excluding JE and WNE) | 1 | | | 2 | 14 | 8 | 190 |
| | Criptosporidiosis | Cryptosporidiosis | | | 1 | | 3 | | 8 |
| | Enfermedad de Creutzfeldt-Jakob | Creutzfeldt-Jakob disease | | | 1 | | 7 | 1 | 52 |
| | Infecciones severas por estreptococos invasivos | Severe invasive streptococcal infections(TSLS) | 1 | 4 | 11 | 4 | 109 | 21 | 684 |
| | Síndrome de inmunodeficiencia adquirida (SIDA) | Acquired immunodeficiency syndrome (AIDS) | 3 | 3 | 7 | 6 | 80 | 7 | 266 |
| | Giardiasis | Giardiasis | | | | 1 | 5 | 3 | 14 |
| | Enfermedad invasiva por Haemophilus influenzae | Invasive Haemophilus influenzae disease | 2 | 1 | 1 | | 12 | 11 | 183 |
| | Enfermedad invasiva meningocócica | Invasive meningococcal disease | | | | | 1 | | 10 |
| | Enfermedad invasiva neumocócica | Invasive pneumococcal disease | 5 | 4 | 5 | 8 | 90 | 46 | 779 |
| | Varicela (limitado a casos de hospitalización) | Varicella (limited to hospitalized case) | | 4 | 2 | | 19 | 9 | 128 |
| | Síndrome de rubéola congénita | Congenital rubella syndrome | | | | | | | |
| | Sífilis | Syphilis | 51 | 58 | 63 | 66 | 929 | 184 | 3,615 |
| | Criptococcosis diseminada | Disseminated cryptococcosis | | | 2 | | 8 | 3 | 66 |
| | Tétano | Tetanus | | | | | | | 17 |
| | Infección por estafilococo áureo resistentes a la vancomicina | Vancomycin-resistant S. aureus infection | | | | | | | |
| | Infección por enterococos resistentes a la vancomicina | Vancomycin-resistant Enterococcus infection | | | | | 1 | 1 | 36 |
| | Tos ferina | Pertussis | 1 | 3 | 1 | 1 | 18 | 21 | 193 |
| Rubeola | Rubella | | | | | | 1 | 3 | |
| Sarampión | Measles | 1 | | | | 6 | | 21 | |
| Infección por acinetobacter multirresistente a los medicamentos | MDRA infección | | | | | | | | |

Número de pacientes con enfermedades a ser informados por instituciones médicas designadas

| Enfermedades | Diseases | Tokio | | | | |
|---|--|-----------|-----------|-----------|-----------|---------------|
| | | Semana 12 | Semana 13 | Semana 14 | Semana 15 | Por centinela |
| Infección por virus sincicial respiratorio en niños | Respiratory syncytial virus infection | 141 | 190 | 243 | 425 | 1.62 |
| Fiebre faringoconjuntival | Pharyngoconjunctival fever | 44 | 51 | 53 | 69 | 0.26 |
| Faringitis estreptocócica hemolítica Grupo A | Group A streptococcal pharyngitis | 741 | 739 | 665 | 751 | 2.86 |
| Gastroenteritis infecciosa | Infectious gastroenteritis | 1,096 | 1,109 | 1,010 | 1,031 | 3.92 |
| Varicela | Chickenpox | 56 | 49 | 41 | 49 | 0.19 |
| Enfermedad de boca, mano, pie | Hand, foot, and mouth disease | 4 | 16 | 25 | 11 | 0.04 |
| Eritema Infeccioso | Erythema infectiosum | 11 | 23 | 19 | 23 | 0.09 |
| Exantema súbito | Exanthem subitum | 64 | 51 | 62 | 79 | 0.30 |
| Herpangina | Herpangina | 2 | 5 | 3 | 4 | 0.02 |
| Paperas | Mumps | 10 | 9 | 15 | 11 | 0.04 |
| Enfermedad de Kawasaki | Kawasaki disease | 4 | 2 | 4 | 7 | 0.03 |
| Erupciones cutáneas inexplicables | Cold with exanthems | 6 | 3 | 9 | 9 | 0.03 |
| Gripe (influenza) | Influenza | 4,777 | 3,903 | 1,744 | 819 | 1.96 |
| COVID-19 | COVID-19 | 1,274 | 1,446 | 1,145 | 1,010 | 2.42 |
| Conjuntivitis hemorrágica aguda | Acute hemorrhagic conjunctivitis | | | | | |
| Queratoconjuntivitis sicca epidémico | Epidemic keratoconjunctivitis | 10 | 11 | 26 | 26 | 0.67 |
| Meningitis bacteriana | Bacterial meningitis | 1 | 1 | | | |
| Meningitis aséptica | Aseptic meningitis | | | | | |
| Neumonía por micoplasma | Mycoplasma pneumonia | | 2 | | 2 | 0.08 |
| Neumonía por clamidia (excluye psittacosis) | Chlamydial pneumonia (excluding psittacosis) | 1 | | | | |
| Gastroenteritis infecciosa (Rotavirus) | Infectious gastroenteritis (only by Rotavirus) | | | | 1 | 0.04 |
| Hospitalizaciones relacionadas con la gripe (influenza) | Influenza-Associated Hospitalizations | 21 | 19 | 11 | 5 | 0.20 |
| COVID-19-Associated Hospitalizations | COVID-19-Associated Hospitalizations | 103 | 120 | 92 | 94 | 3.76 |

(El espacio en blanco es 0)

Número de casos informados por instituciones médicas designadas

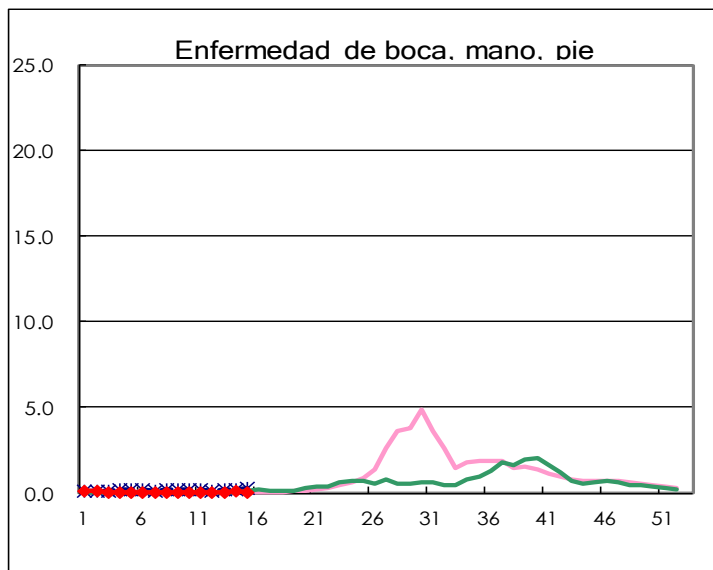
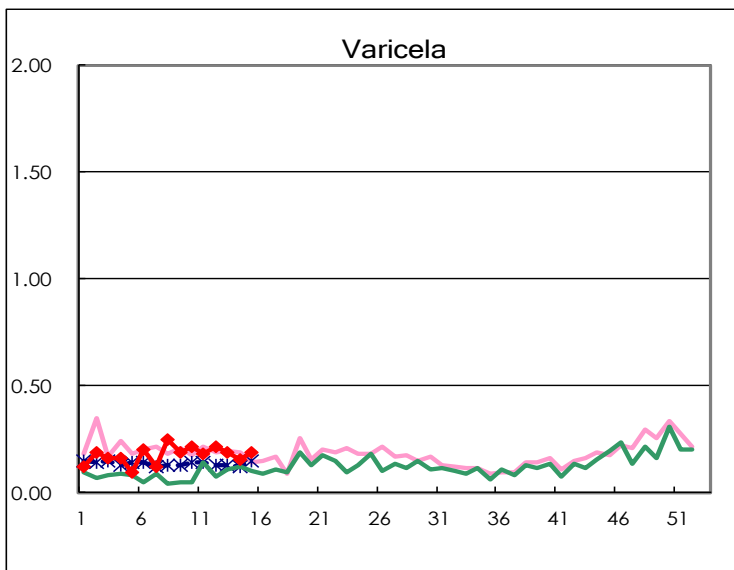
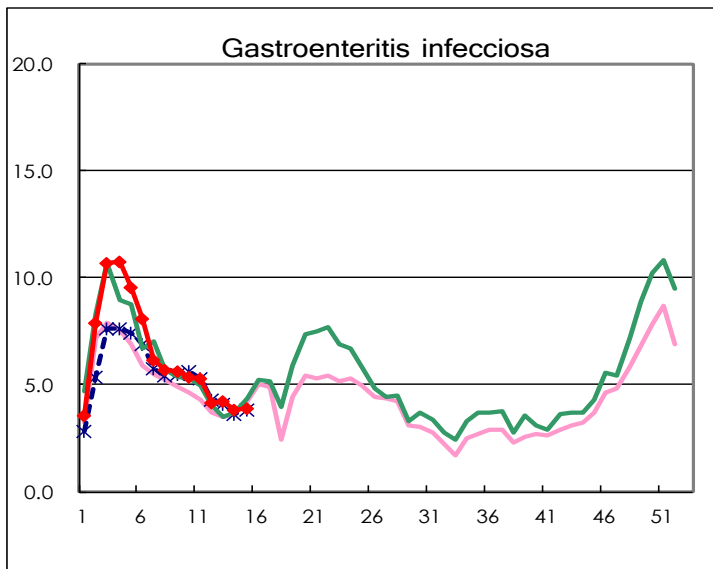
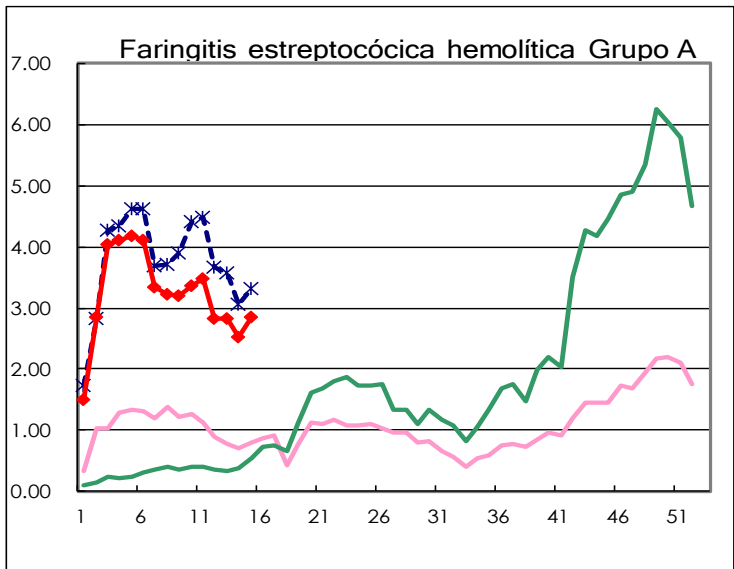
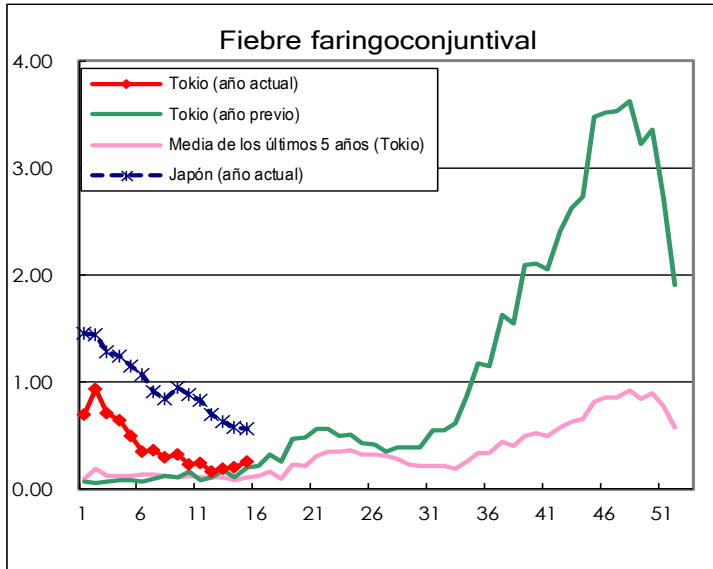
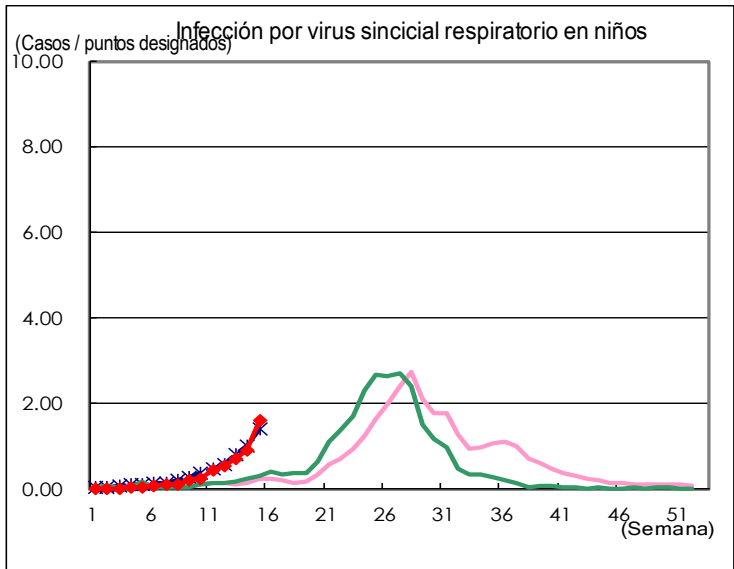

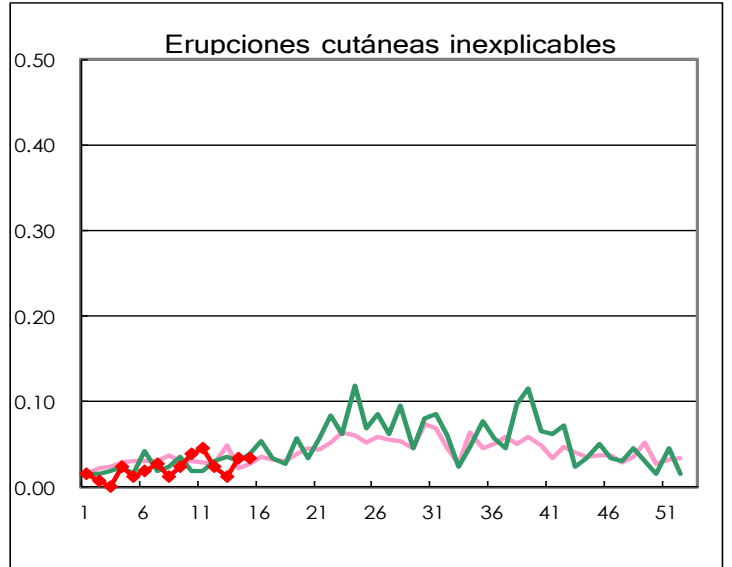
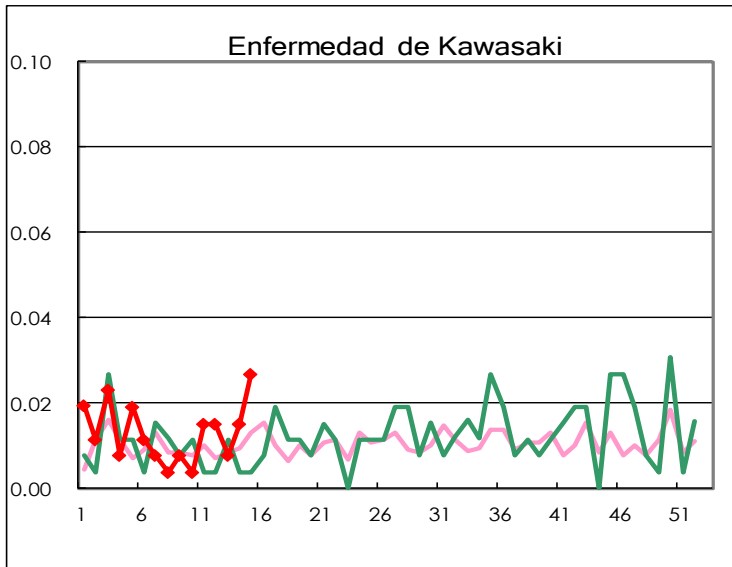
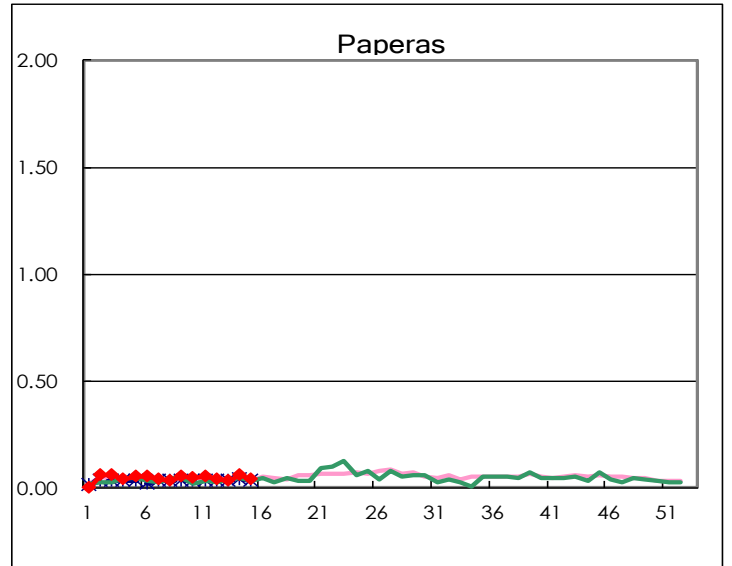
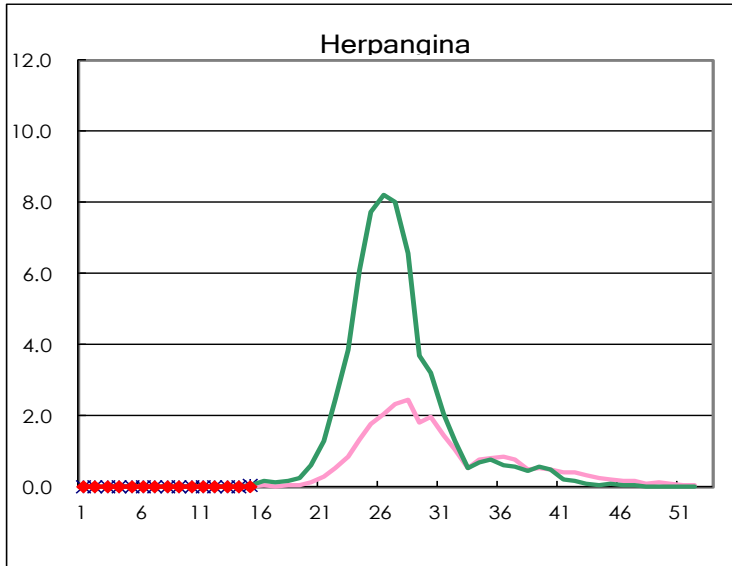
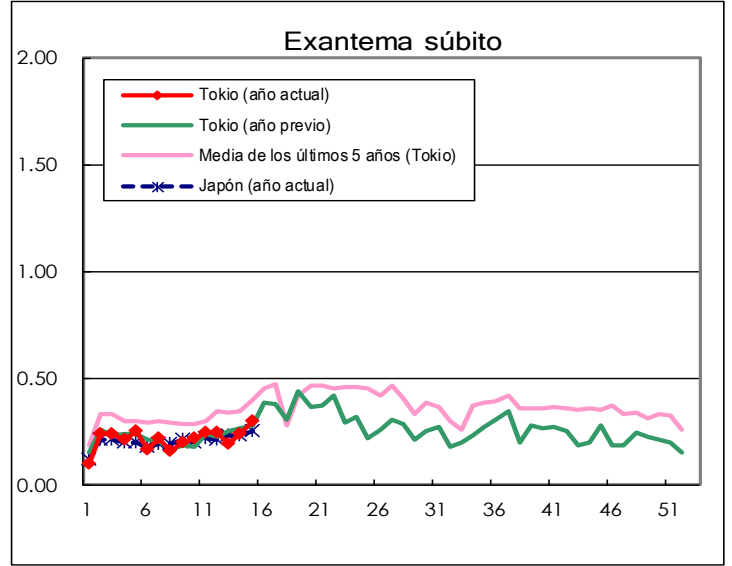
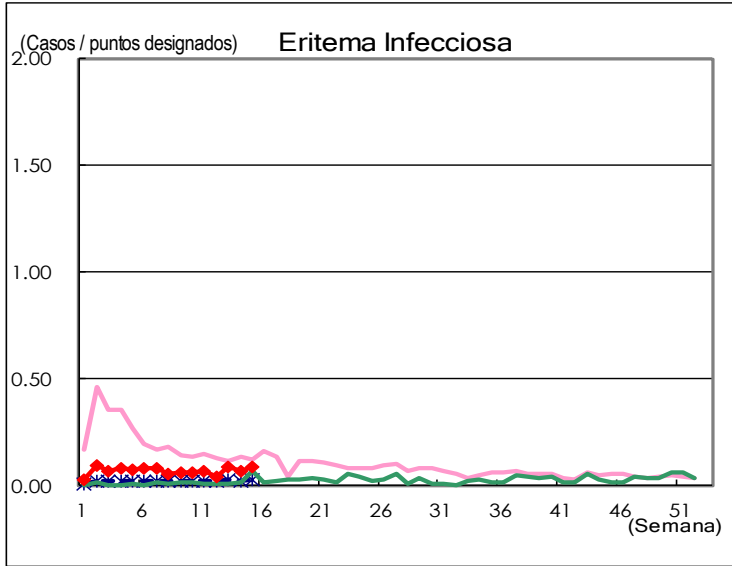

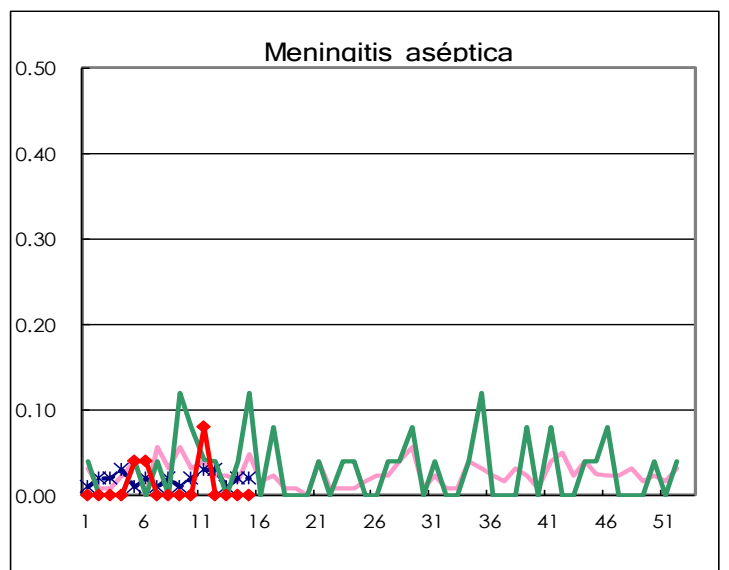
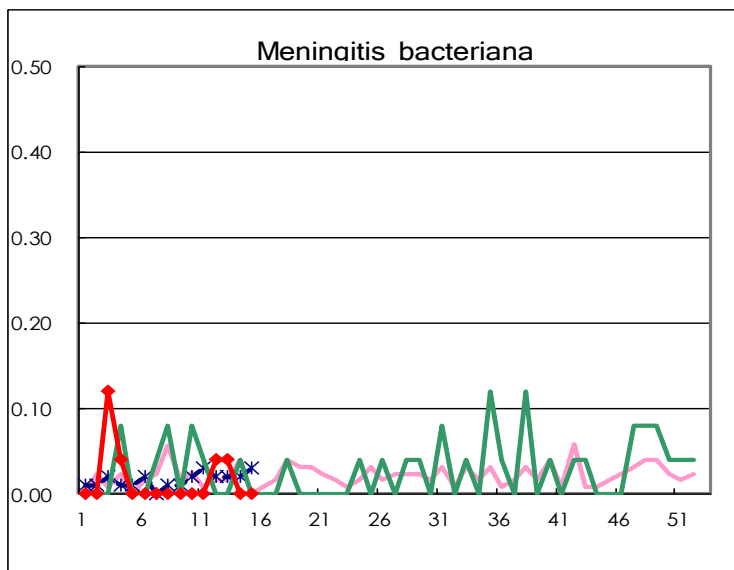
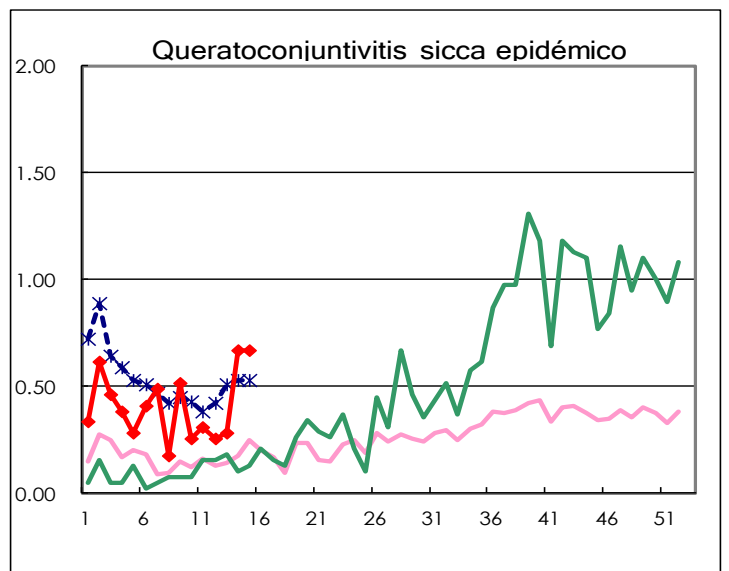
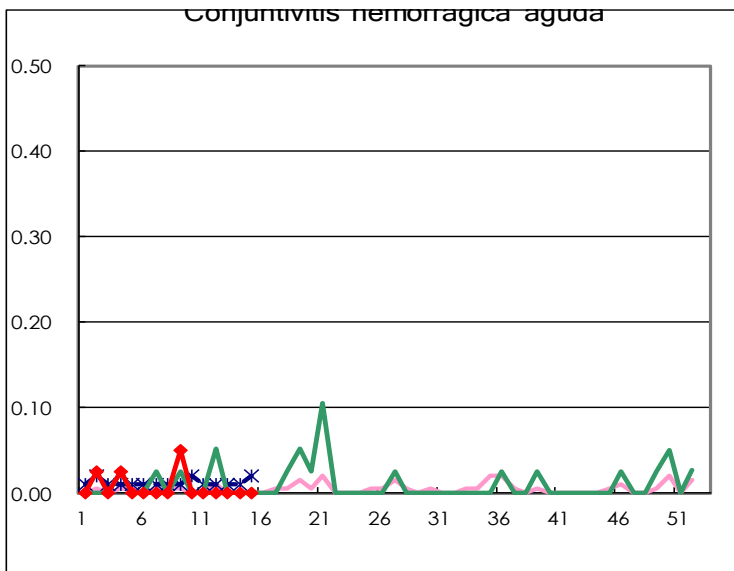
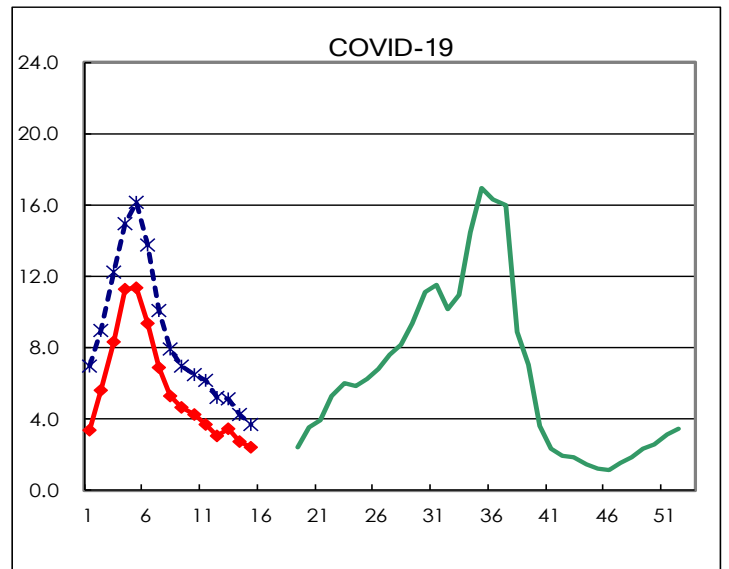
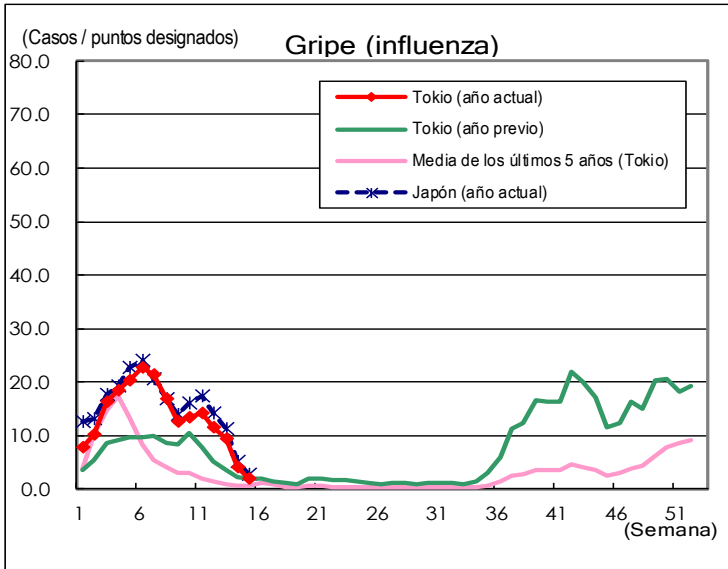

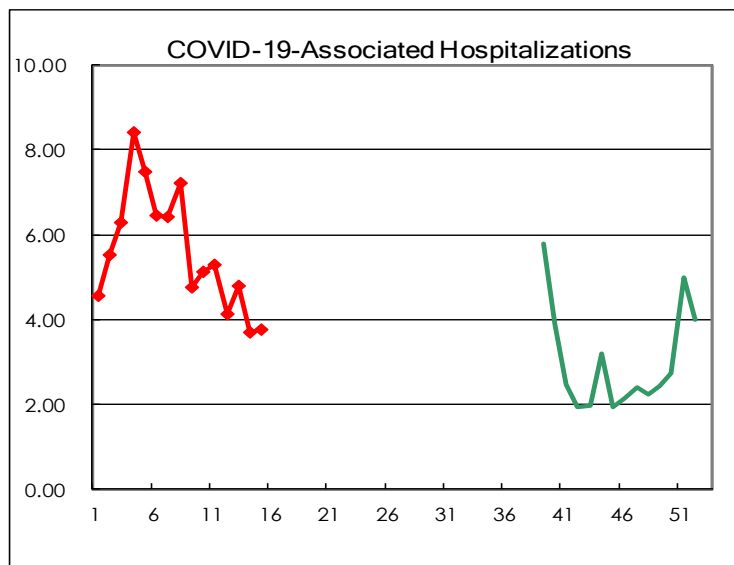
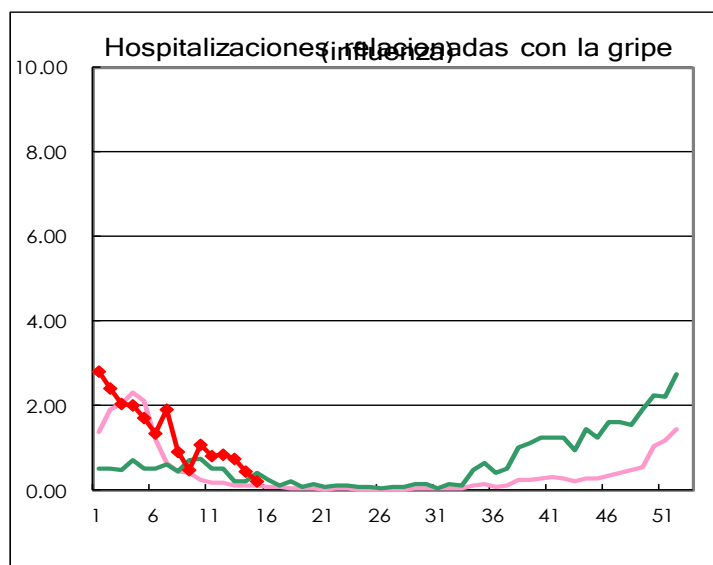
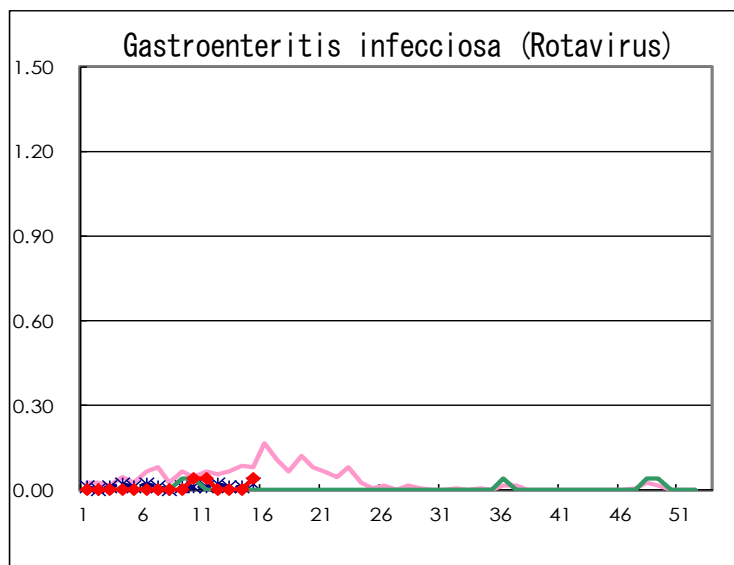
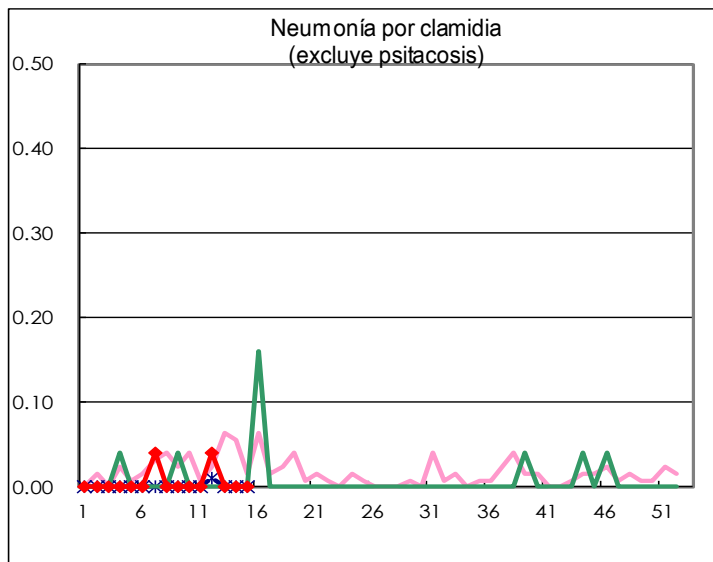
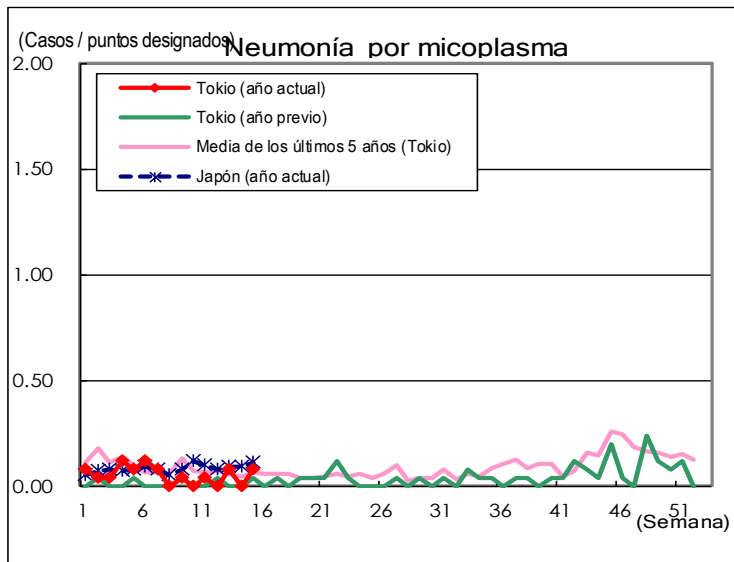

| Número de instalaciones centinela para informes semanales | | |
|---|--|---|
| Tipos de centinelas | Número de instituciones médicas designadas | Números de instituciones médicas informando |
| Pediátrico | 264 | 263 |
| Gripe (influenza) | 419 | 418 |
| Oftálmico | 39 | 39 |
| Especialmente designado | 25 | 25 |